

# Romantic Songs Medley

( For Educational Purposes Only )

- My Romance - An Affair To Remember -  
- Love Is A Many Splendored Thing -

**Staff 1 (Measures 1-3):** Chords: C, Em, F. Notes: C4, G4, E4, G4, B4, G4, E4, G4, A4, F4, C4, F4.

**Staff 2 (Measures 4-6):** Chords: G, C, Em. Notes: G4, A4, B4, C5, D5, E5, F5, G5, C5, G4, E4, G4, B4, G4, E4, G4.

**Staff 3 (Measures 7-9):** Chords: F, G, C. Notes: A4, F4, C4, F4, G4, E4, F4, G4, A4, B4, C5.

**Staff 4 (Measures 10-12):** Chords: F, C, Am, C. Notes: C4, B4, A4, G4, C4, D4, E4, C4, D4, E4, F4, G4, A4.

**Staff 5 (Measures 13-15):** Chords: Dm, C, F, C, F. Notes: A4, G4, F4, E4, G4, C4, G4, G4, G4, G4, G4, C4.

**Staff 6 (Measures 16-18):** Chords: C, F#m, Em, D. Notes: G4, C4, B4, A4, G4, C4, B4, A4.

# Romantic Songs Medley

2 / 5

24

Dm **3** G C F

28

C Am C Dm G

32

C F E

36

Am C Am Dm G

**4** C Em F

42

Gm **5** C F Fm C

An Affair To Remember

# Romantic Songs Medley

3 / 5

46

Cm Gm C F

50

Dm G C

54

Am Dm G Gm C 6 F

60

Fm C Gm C

65

F D Gm Bbm Am D

71

Gm Am D Gm

# Romantic Songs Medley

4 / 5

76

C 7 F Am

80

B $\flat$  Cm Fm B $\flat$

8 E $\flat$  Cm Gm E $\flat$

83

Love Is A Many Splendored Thing

87

A $\flat$  Fm Cm

91

Fm

94

G Cm D G

# Romantic Songs Medley

5 / 5

9

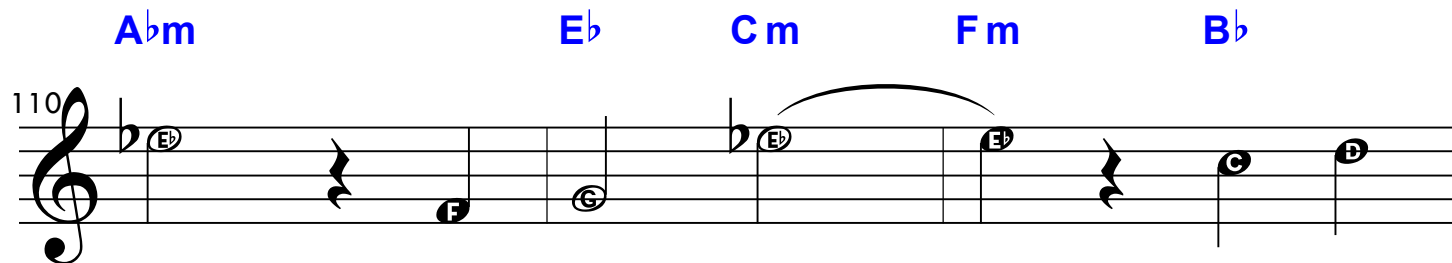
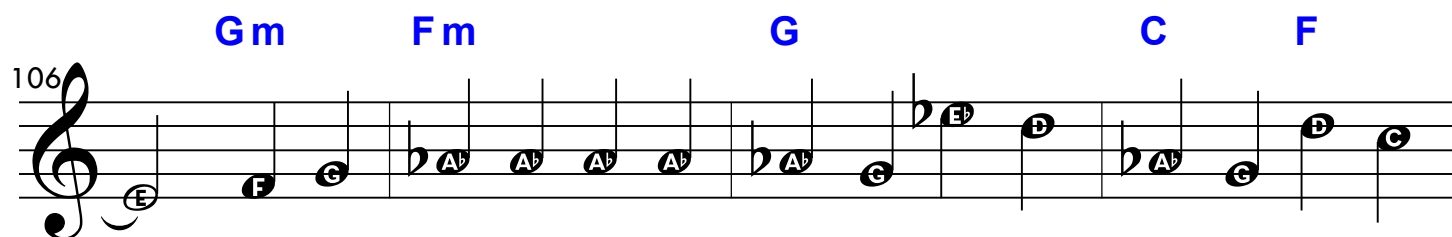
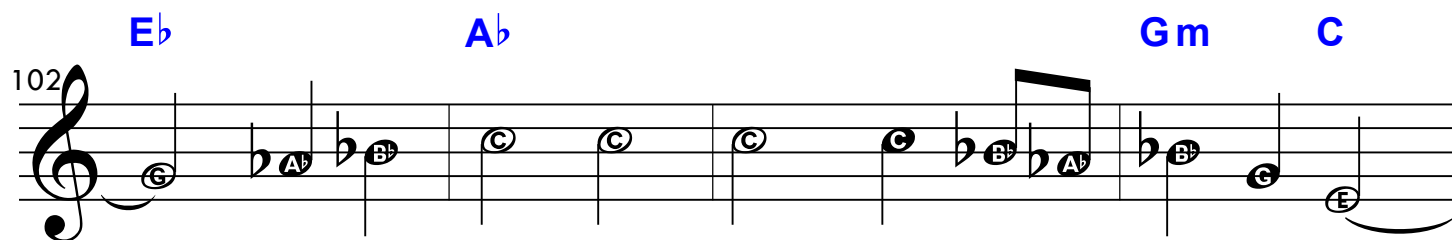
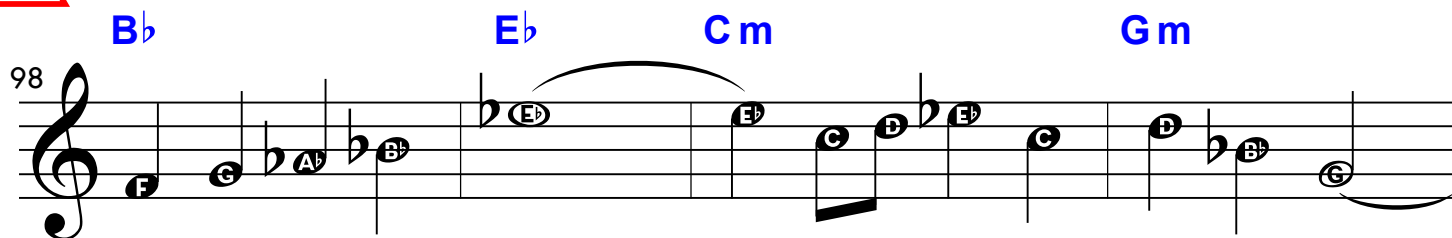

10

